

## TEACHING STATEMENT – EDWARD J. EGAN

I would be comfortable teaching a wide range of possible courses at the undergraduate or graduate levels and am willing to be very flexible. I would, in particular, be very happy to teach courses in entrepreneurship, innovation, managerial economics, business strategy, corporate finance, or related areas. I have significant teaching experience with both undergraduates and MBA students, including:

- **U.B.C, Sauder School of Business: COMM394 – Government and Business.** This is a required 3rd year course in the undergraduate curriculum at Sauder and is one of four ‘integrative’ courses that synthesizes knowledge from various disciplines for BCOM students. It combines material from economics, public policy, ethics, and firm strategy and covers topics including market failure, game theory, industrial organization, and voting. I was nominated for the *Commerce Undergraduate Society Teaching Excellence Award* for teaching this class in the Fall semester of 2012. I taught 136 students in three sections. My mean teaching effectiveness score was 4.51 on a 5 point scale.
- **U.C. Berkeley, Haas School of Business: MBA201 – Economic Analysis for Business Decisions.** This is one of 12 required core courses in the MBA curriculum at Haas. It provides MBA students with a foundation in economic analysis and includes decision making under uncertainty, basic models of competition and pricing, and introductory game theory. I won the *Earl F. Cheit Outstanding Graduate Student Instructor Award (Full Time MBA Program)* for teaching this class in the Fall semester of 2010 under Steve Tadelis. I taught 121 students in two sections. My median teaching effectiveness score was of 6 on a 7 point scale.<sup>1</sup>
- **U.B.C, Sauder School of Business: COMM437 – Database Technology.** This is an optional fourth year class in the undergraduate curriculum at Sauder. It provides students with both hands-on and theoretical instruction in database technology, from a management information systems perspective. I taught 20 students in the Fall semester of 2005 and was rated highly for a first-time teacher. My mean teaching effectiveness score was 4.16 on a 5 point scale.

Through-out my doctorate, I provided one-on-one and small (12 or less) group instruction to other students, particularly in the use of computer-based research tools and methods. I was awarded the 2012 *Henry K. Hayase Award* for my efforts.

Copies of my teaching scores are appended to this statement.

---

<sup>1</sup>Berkeley uses median scores for performance evaluation. Fall 2010 median of median scores are available from <https://aai.haas.berkeley.edu/TIES/>.

**Averages**

Question	N	Avg.	Group	S.D.
<b>Instructor Evaluation</b>				
Q1 The instructor was well-prepared for class .....	32	<b>4.59</b>	4.50	0.36
Q2 The instructor treated students with respect .....	32	<b>4.31</b>	4.53	0.35
Q3 The instructor raised challenging questions or problems .....	32	<b>4.59</b>	4.17	0.38
Q4 Overall, the instructor is an effective teacher .....	32	<b>4.47</b>	4.19	0.53
Q5 I would recommend this instructor to other students.....	32	<b>4.41</b>	4.13	0.58
<b>Course/Materials Evaluation</b>				
Q6 The readings (text, course notes, etc) were important for understanding the course ..	32	<b>4.00</b>	3.81	0.46
Q7 The term projects (papers, assignments, etc.) provided a useful learning experience .	32	<b>3.94</b>	4.11	0.31
Q8 I would recommend this course to other students .....	32	<b>4.00</b>	3.88	0.44
Q9 Compared to other courses at this level, the workload was .....	32	<b>4.09</b>	3.82	0.46
Q10 The course material was difficult for my level of preparation.....	32	<b>3.22</b>	3.14	0.30

Explanations: The relevant course group for comparisons is Undergraduate Required Courses (200-299,390-399,490-499). **N** is the number of responses for a question. **Avg.** is your average. **Group** is the average for the reference group. **S.D.** is the standard deviation of the averages for all courses in the reference group.

**Response Distribution (by Question Number)**

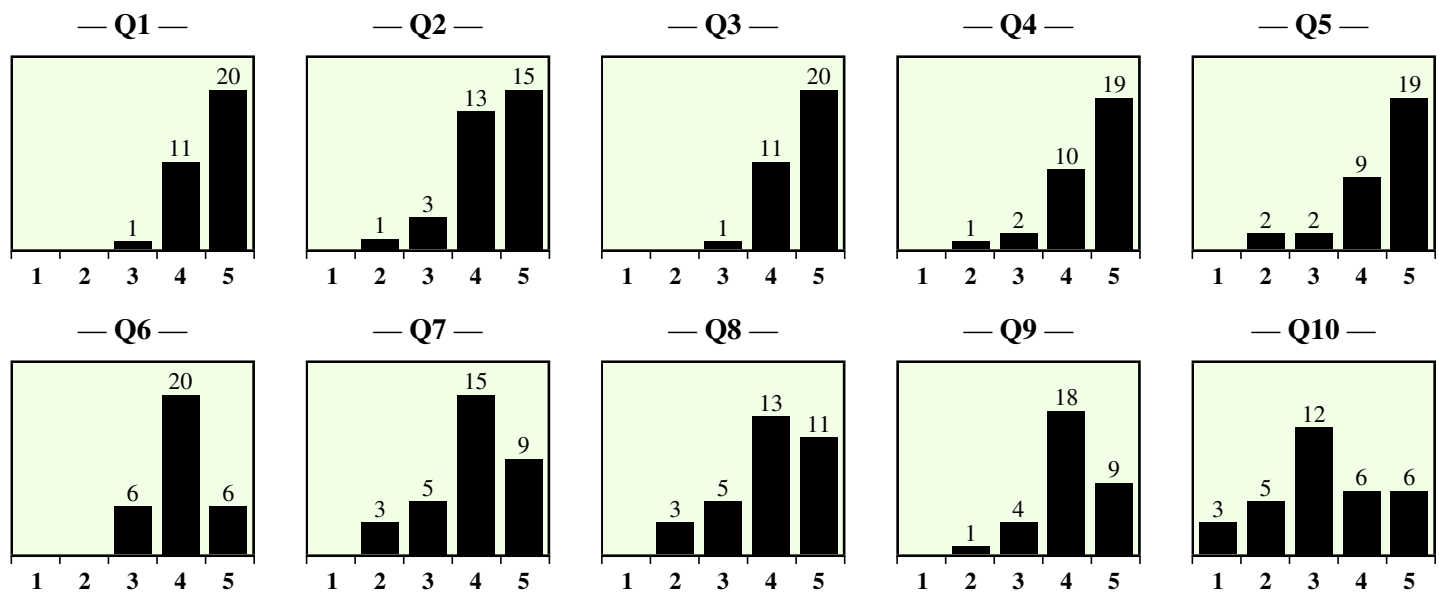

Questionnaire Response Scales

Questions	1	2	3	4	5
1-8,10	strongly disagree	disagree	neutral	agree	strongly agree
9	much less	less	the same	more	much more



**Averages**

Question	N	Avg.	Group	S.D.
<b>University Wide Instructor Evaluation</b>				
Q11 The instructor made it clear what students were expected to learn .....	32	<b>4.25</b>	4.10	0.46
Q12 The instructor communicated the subject matter effectively .....	32	<b>4.47</b>	4.09	0.53
Q13 The instructor helped inspire interest in learning the subject matter .....	32	<b>4.22</b>	3.92	0.54
Q14 Overall, evaluation of student learning (through exams, essays, presentations, etc.) was fair .....	32	<b>4.00</b>	4.01	0.43
Q15 The instructor showed concern for student learning .....	32	<b>4.22</b>	4.22	0.41
Q16 Overall, the instructor was an effective teacher .....	32	<b>4.50</b>	4.14	0.54

Explanations: The relevant course group for comparisons is Undergraduate Required Courses (200-299,390-399,490-499). **N** is the number of responses for a question. **Avg.** is your average. **Group** is the average for the reference group. **S.D.** is the standard deviation of the averages for all courses in the reference group.

**Response Distribution (by Question Number)**

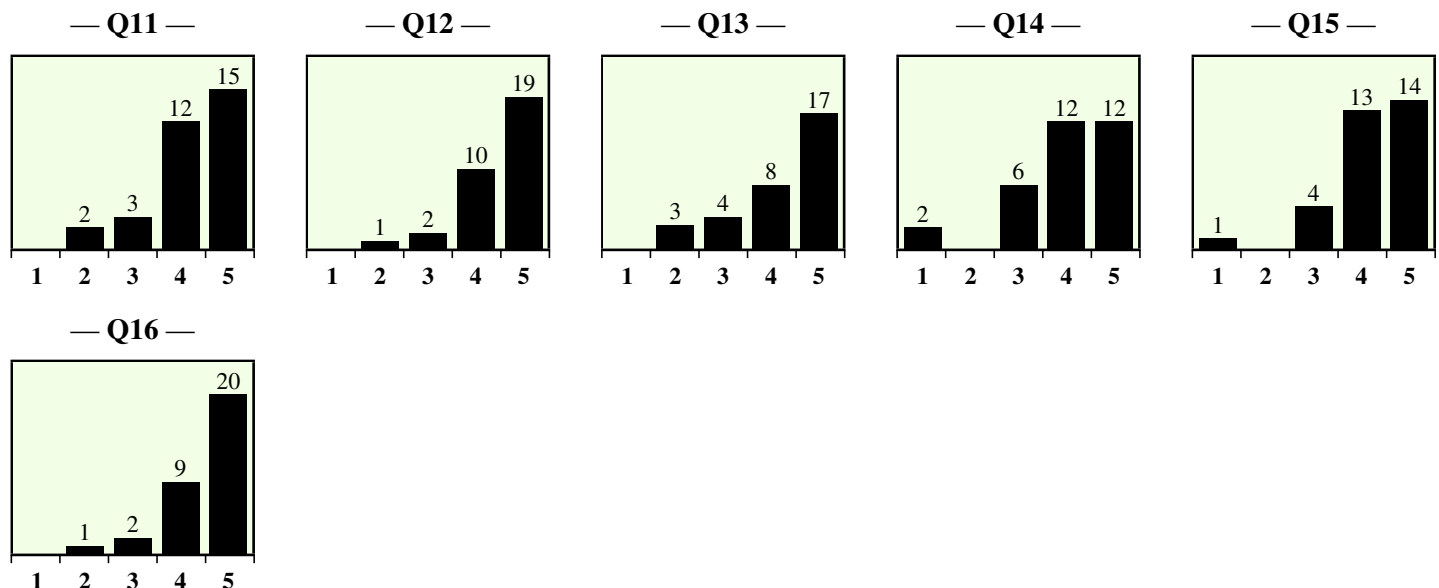

Questionnaire Response Scale

Questions	1	2	3	4	5
11-16	very poor	poor	adequate	good	excellent

**Averages**

Question	N	Avg.	Group	S.D.
<b>Instructor Evaluation</b>				
Q1 The instructor was well-prepared for class .....	33	<b>4.67</b>	4.50	0.36
Q2 The instructor treated students with respect .....	33	<b>4.36</b>	4.53	0.35
Q3 The instructor raised challenging questions or problems .....	32	<b>4.47</b>	4.17	0.38
Q4 Overall, the instructor is an effective teacher .....	33	<b>4.39</b>	4.19	0.53
Q5 I would recommend this instructor to other students.....	33	<b>4.27</b>	4.13	0.58
<b>Course/Materials Evaluation</b>				
Q6 The readings (text, course notes, etc) were important for understanding the course ..	33	<b>3.85</b>	3.81	0.46
Q7 The term projects (papers, assignments, etc.) provided a useful learning experience .	33	<b>3.97</b>	4.11	0.31
Q8 I would recommend this course to other students .....	33	<b>3.85</b>	3.88	0.44
Q9 Compared to other courses at this level, the workload was .....	33	<b>4.21</b>	3.82	0.46
Q10 The course material was difficult for my level of preparation.....	33	<b>2.88</b>	3.14	0.30

Explanations: The relevant course group for comparisons is Undergraduate Required Courses (200-299,390-399,490-499). **N** is the number of responses for a question. **Avg.** is your average. **Group** is the average for the reference group. **S.D.** is the standard deviation of the averages for all courses in the reference group.

**Response Distribution (by Question Number)**

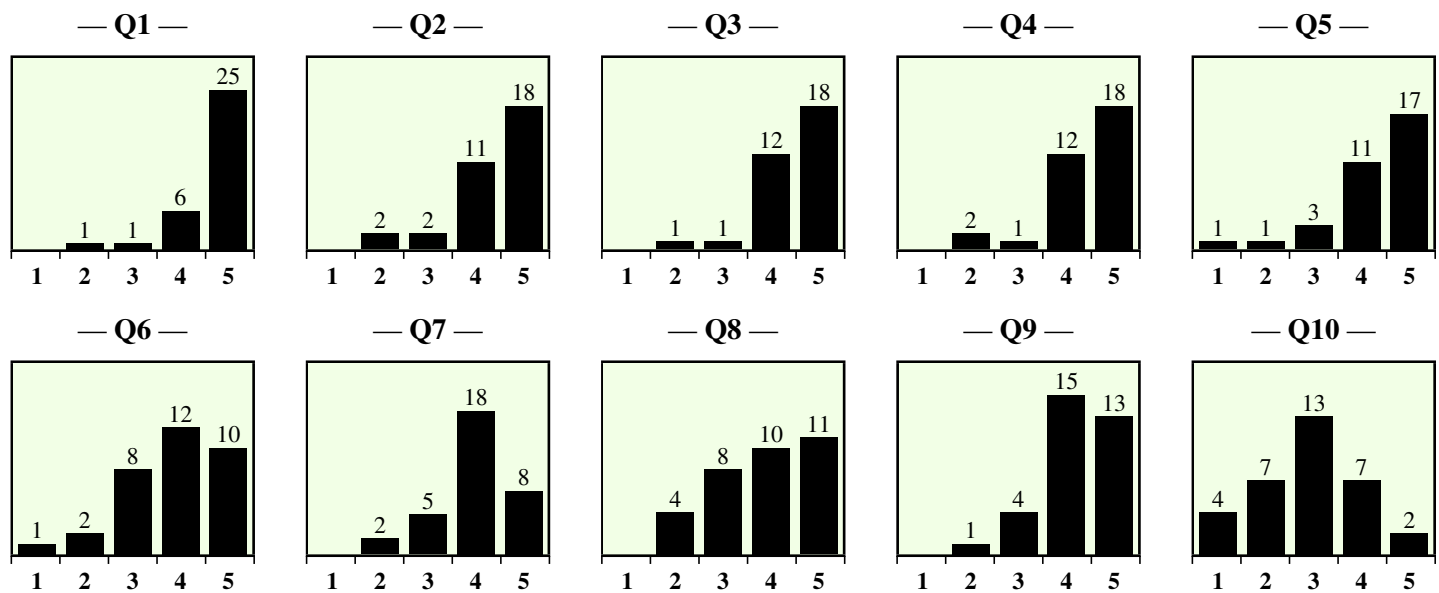

Questionnaire Response Scales

Questions	1	2	3	4	5
1-8,10	strongly disagree	disagree	neutral	agree	strongly agree
9	much less	less	the same	more	much more



**Averages**

Question	N	Avg.	Group	S.D.
<b>University Wide Instructor Evaluation</b>				
Q11 The instructor made it clear what students were expected to learn .....	33	<b>4.24</b>	4.10	0.46
Q12 The instructor communicated the subject matter effectively .....	33	<b>4.18</b>	4.09	0.53
Q13 The instructor helped inspire interest in learning the subject matter .....	33	<b>4.09</b>	3.92	0.54
Q14 Overall, evaluation of student learning (through exams, essays, presentations, etc.) was fair .....	33	<b>4.12</b>	4.01	0.43
Q15 The instructor showed concern for student learning .....	33	<b>4.27</b>	4.22	0.41
Q16 Overall, the instructor was an effective teacher .....	33	<b>4.33</b>	4.14	0.54

Explanations: The relevant course group for comparisons is Undergraduate Required Courses (200-299,390-399,490-499). **N** is the number of responses for a question. **Avg.** is your average. **Group** is the average for the reference group. **S.D.** is the standard deviation of the averages for all courses in the reference group.

**Response Distribution (by Question Number)**

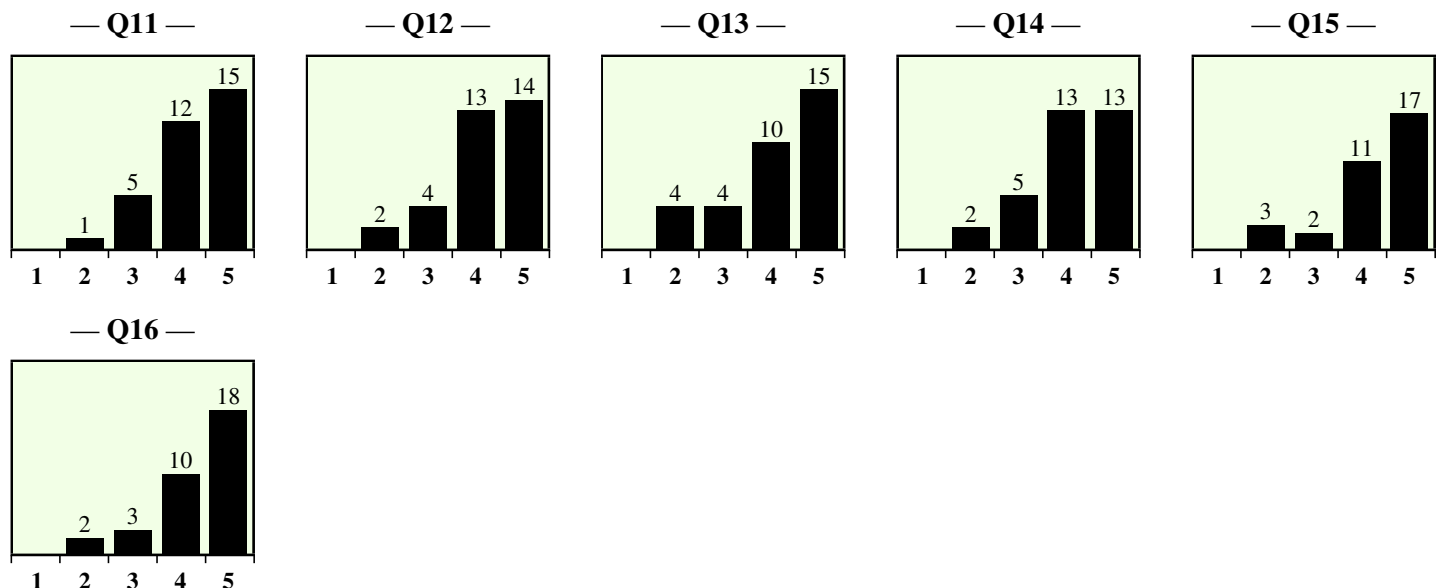

Questionnaire Response Scale

Questions	1	2	3	4	5
11-16	very poor	poor	adequate	good	excellent

**Averages**

Question	N	Avg.	Group	S.D.
<b>Instructor Evaluation</b>				
Q1 The instructor was well-prepared for class .....	35	<b>4.69</b>	4.50	0.36
Q2 The instructor treated students with respect .....	35	<b>4.54</b>	4.53	0.35
Q3 The instructor raised challenging questions or problems .....	35	<b>4.63</b>	4.17	0.38
Q4 Overall, the instructor is an effective teacher .....	35	<b>4.66</b>	4.19	0.53
Q5 I would recommend this instructor to other students.....	35	<b>4.69</b>	4.13	0.58
<b>Course/Materials Evaluation</b>				
Q6 The readings (text, course notes, etc) were important for understanding the course ..	35	<b>4.20</b>	3.81	0.46
Q7 The term projects (papers, assignments, etc.) provided a useful learning experience .	35	<b>4.23</b>	4.11	0.31
Q8 I would recommend this course to other students .....	35	<b>4.37</b>	3.88	0.44
Q9 Compared to other courses at this level, the workload was .....	35	<b>4.40</b>	3.82	0.46
Q10 The course material was difficult for my level of preparation.....	35	<b>3.23</b>	3.14	0.30

Explanations: The relevant course group for comparisons is Undergraduate Required Courses (200-299,390-399,490-499). **N** is the number of responses for a question. **Avg.** is your average. **Group** is the average for the reference group. **S.D.** is the standard deviation of the averages for all courses in the reference group.

**Response Distribution (by Question Number)**

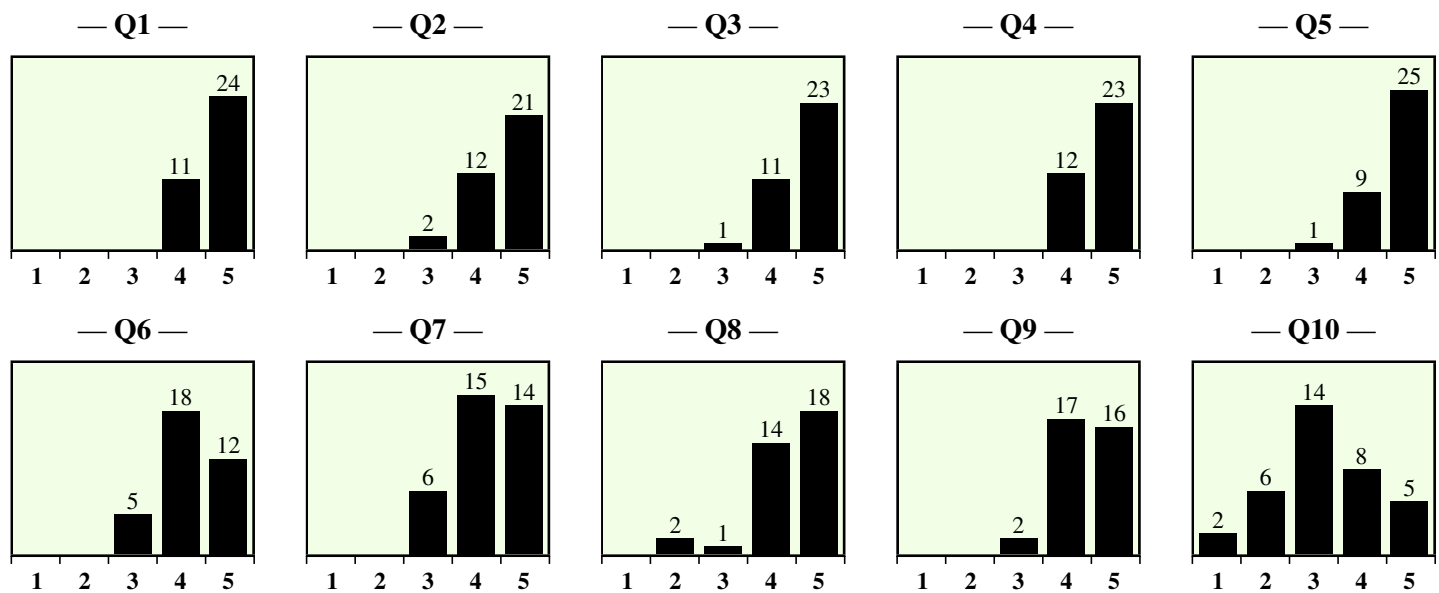

Questionnaire Response Scales

Questions	1	2	3	4	5
1-8,10	strongly disagree	disagree	neutral	agree	strongly agree
9	much less	less	the same	more	much more



**Averages**

Question	N	Avg.	Group	S.D.
<b>University Wide Instructor Evaluation</b>				
Q11 The instructor made it clear what students were expected to learn .....	35	<b>4.54</b>	4.10	0.46
Q12 The instructor communicated the subject matter effectively .....	35	<b>4.63</b>	4.09	0.53
Q13 The instructor helped inspire interest in learning the subject matter .....	35	<b>4.63</b>	3.92	0.54
Q14 Overall, evaluation of student learning (through exams, essays, presentations, etc.) was fair .....	35	<b>4.54</b>	4.01	0.43
Q15 The instructor showed concern for student learning .....	35	<b>4.54</b>	4.22	0.41
Q16 Overall, the instructor was an effective teacher .....	35	<b>4.71</b>	4.14	0.54

Explanations: The relevant course group for comparisons is Undergraduate Required Courses (200-299,390-399,490-499). **N** is the number of responses for a question. **Avg.** is your average. **Group** is the average for the reference group. **S.D.** is the standard deviation of the averages for all courses in the reference group.

**Response Distribution (by Question Number)**

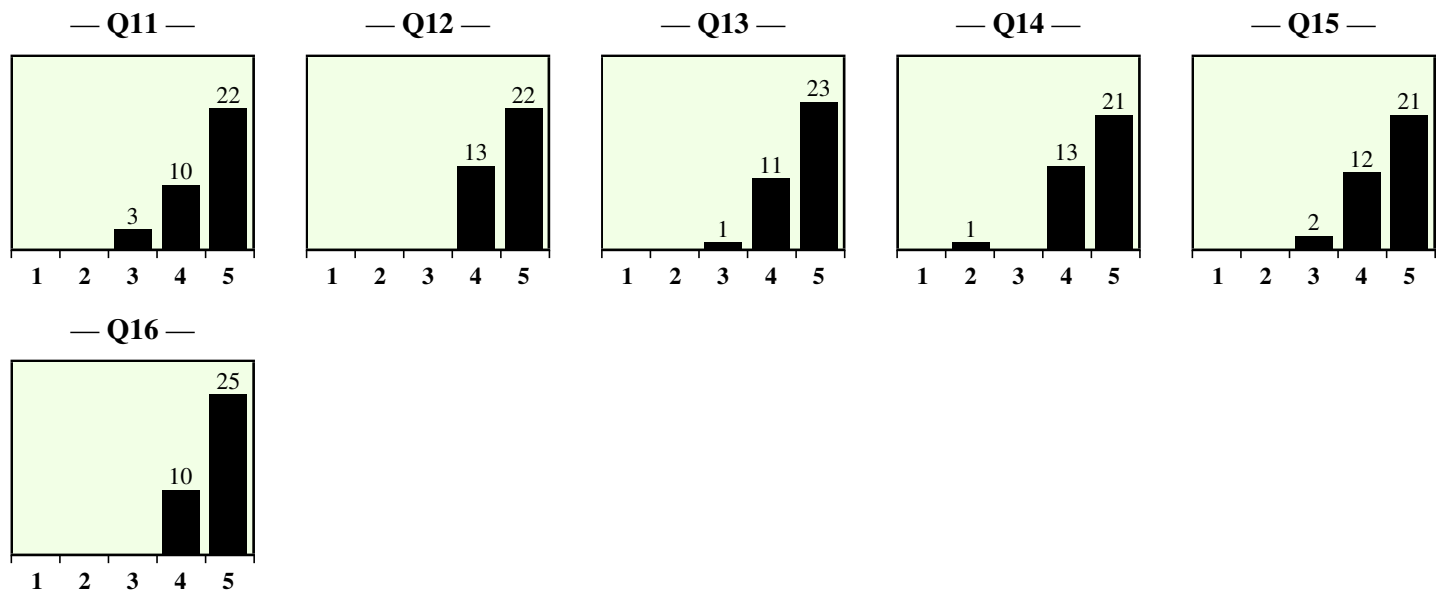

Questionnaire Response Scale

Questions	1	2	3	4	5
11-16	very poor	poor	adequate	good	excellent



**Grades Summary**

Letter Grade	Score Range	(#)	within (%)	below (%)	Letter Range	
					(#)	(%)
A+	90–100	3	6.7	93.3	26	57.8
A	85–89	12	26.7	66.7		
A–	80–84	11	24.4	42.2		
B+	76–79	6	13.3	28.9	17	37.8
B	72–75	8	17.8	11.1		
B–	68–71	3	6.7	4.4		
C+	64–67	1	2.2	2.2	2	4.4
C	60–63	0	0.0	2.2		
C–	55–59	1	2.2	0.0		
D	50–54	0	0.0	0.0		
F	0–49	0	0.0	0.0		

Students	<b>45</b>
Grades	45
Grades Mean	79.6
Standard Deviation	7.1
Skewness	-0.81
Median	80.0
Top Quartile	85.0
Bottom Quartile	75.0
Mode	86.0
Students failed	0
Percentage failed	0.0
Missing Grades	0
Percentage missing	0.0

**Grades Distribution**

Number of Students in Each Letter Grade Group

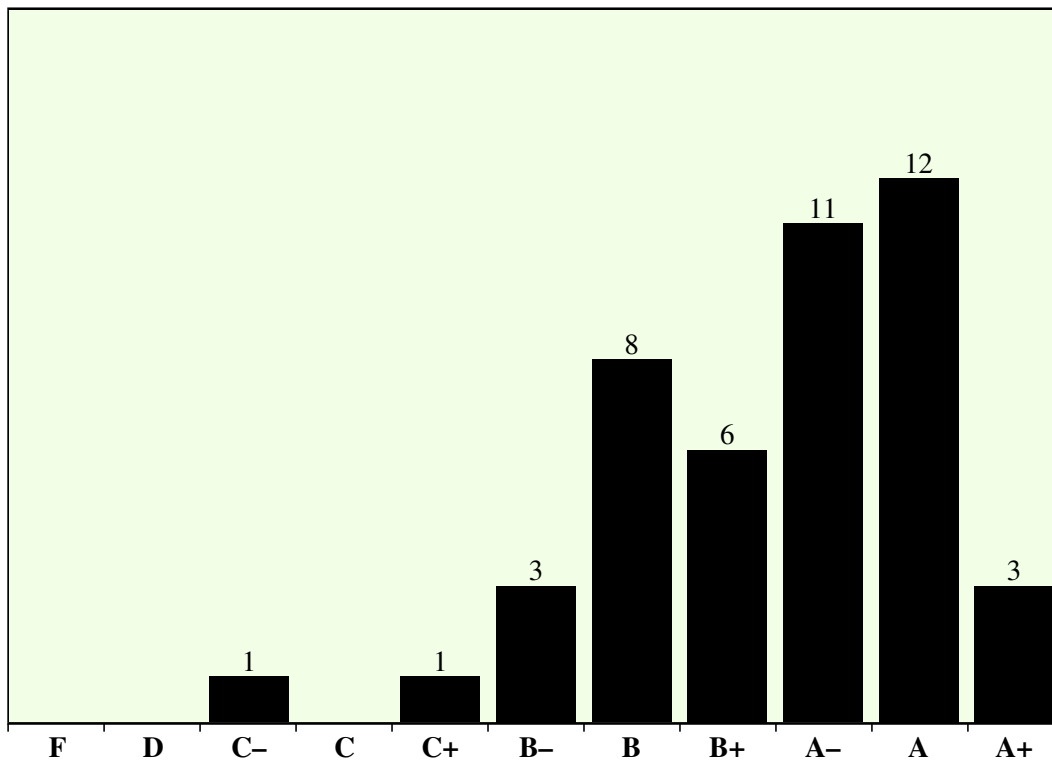





**Grades Summary**

Letter Grade	Score Range	(#)	within (%)	below (%)	Letter Range	
					(#)	(%)
A+	90-100	2	5.1	94.9	14	35.9
A	85-89	5	12.8	82.1		
A-	80-84	7	17.9	64.1		
B+	76-79	9	23.1	41.0	24	61.5
B	72-75	9	23.1	17.9		
B-	68-71	6	15.4	2.6		
C+	64-67	0	0.0	2.6	1	2.6
C	60-63	1	2.6	0.0		
C-	55-59	0	0.0	0.0		
D	50-54	0	0.0	0.0		
F	0-49	0	0.0	0.0		

Students	<b>45</b>
Grades	39
Grades Mean	77.1
Standard Deviation	6.7
Skewness	0.05
Median	76.0
Top Quartile	81.0
Bottom Quartile	72.0
Mode	76.0
Students failed	0
Percentage failed	0.0
Missing Grades	6
Percentage missing	13.3

**Grades Distribution**

Number of Students in Each Letter Grade Group

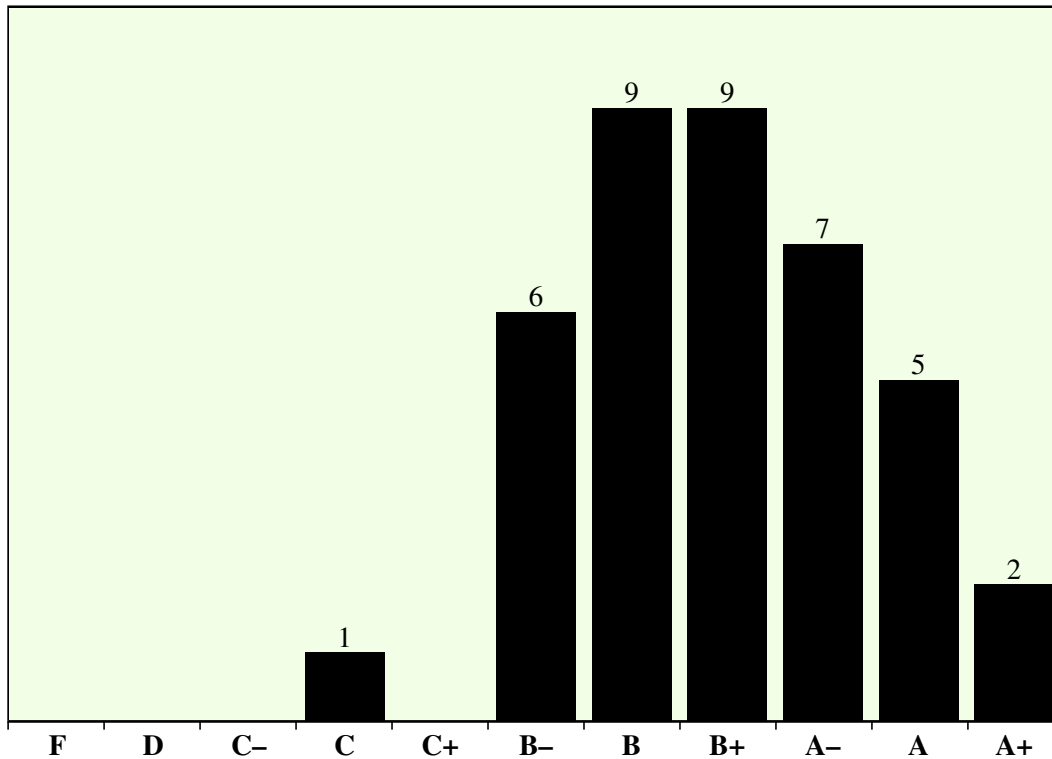



**Grades Summary**

Letter Grade	Score Range	(#)	within (%)	below (%)	Letter Range	
					(#)	(%)
A+	90-100	2	4.4	95.6	17	37.8
A	85-89	5	11.1	84.4		
A-	80-84	10	22.2	62.2		
B+	76-79	7	15.6	46.7	25	55.6
B	72-75	9	20.0	26.7		
B-	68-71	9	20.0	6.7		
C+	64-67	1	2.2	4.4	3	6.7
C	60-63	1	2.2	2.2		
C-	55-59	1	2.2	0.0		
D	50-54	0	0.0	0.0		
F	0-49	0	0.0	0.0		

Students	<b>46</b>
Grades	45
Grades Mean	76.3
Standard Deviation	7.7
Skewness	0.02
Median	76.0
Top Quartile	82.0
Bottom Quartile	71.0
Mode	72.0
Students failed	0
Percentage failed	0.0
Missing Grades	1
Percentage missing	2.2

**Grades Distribution**

Number of Students in Each Letter Grade Group

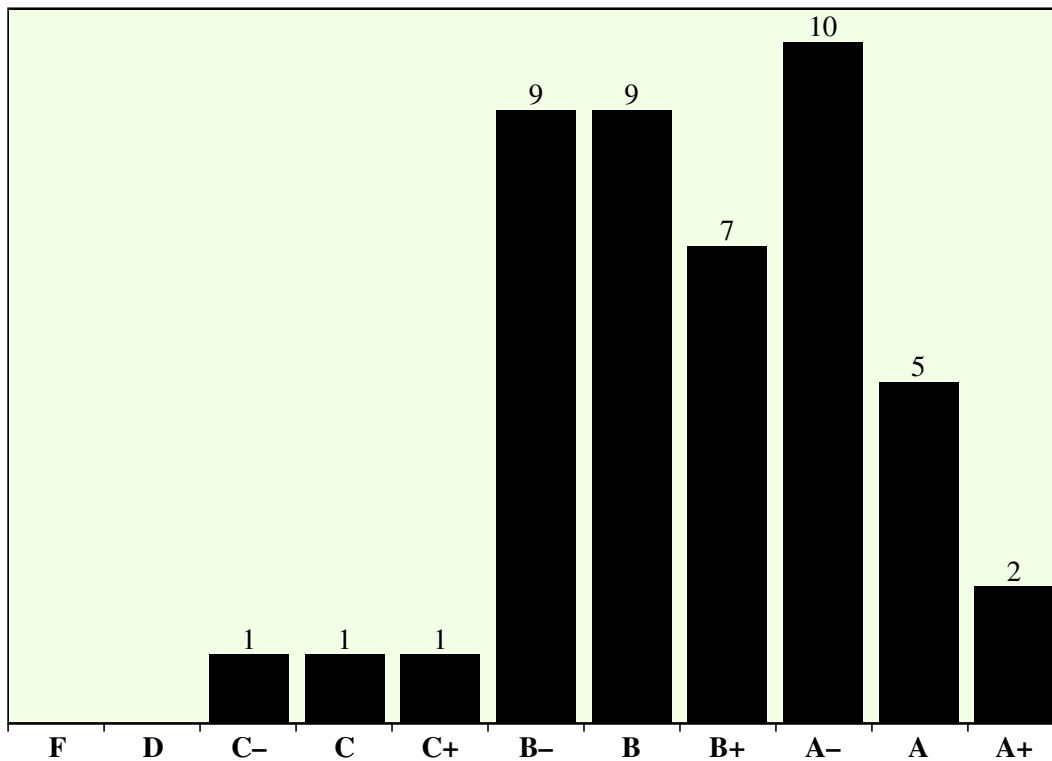

Haas School of Business - Individual GSI Results

MBA201A-101A

Edward Egan

Fall 2010

28 respondents of 60

46.67%

ITEMS	FREQUENCIES							Mean	Std Dev
	[Omits]	[1]	[2]	[3]	[4]	[5]	[#]		
1. Well-prepared and organized	6	0	2	2	10	8	22	4.09	0.92
2. Self-confident, thorough knowledge	2	0	1	1	10	14	26	4.42	0.76
3. Uses blackboard clearly	2	0	0	4	9	13	26	4.35	0.75
4. Can be heard by everyone in class	2	0	0	1	11	14	26	4.50	0.58
5. Easy to understand	2	0	2	7	9	8	26	3.88	0.95
6. Encourages questions/discussions	5	0	0	4	6	13	23	4.39	0.78
7. Answers questions	3	0	0	4	11	10	25	4.24	0.72
8. Holds regular office hours	9	0	0	0	5	14	19	4.74	0.45
9. Dynamic and enthusiastic	4	0	0	4	11	9	24	4.21	0.72
10. Has interest in students	4	0	0	1	10	13	24	4.50	0.59
11. Aware if students have difficulty	6	0	1	3	9	9	22	4.18	0.85
12. Valued for advice	17	0	0	2	3	6	11	4.36	0.81

OVERALL RATINGS	FREQUENCIES									Mean	Std Dev
	[Omits]	[1]	[2]	[3]	[4]	[5]	[6]	[7]	[#]		
1. Overall effectiveness?	2	0	0	1	5	7	11	2	26	5.31	1.01
2. How worthwhile was section?	6	1	1	0	7	3	7	3	22	4.95	1.56

	[Omits]	[YES]	[NO]	% - Yes	% - No
3. Taking because it's required?	3	23	2	92.0%	8.0%

	[Omits]	[3]	[4]	[5]	[6]	[7]	[8]	[9]	[10]	[11]	[12]	[#]	Mean	Std Dev
4. Outside-class time (hours/week)	2	2	4	9	5	3	3	0	0	0	0	26	5.46	1.42

	[Omits]	[20]	[40]	[60]	[80]	[100]	[#]	Mean	Std Dev
5. % of discussion sections attended	2	10	5	3	5	3	26	49.2	29.52

Haas School of Business - Individual GSI Results

MBA201A-201A

Edward Egan

Fall 2010

51 respondents of 61

83.61%

ITEMS	FREQUENCIES							Mean	Std Dev
	[Omits]	[1]	[2]	[3]	[4]	[5]	[#]		
1. Well-prepared and organized	6	0	0	8	12	24	44	4.36	0.78
2. Self-confident, thorough knowledge	6	0	0	4	12	29	45	4.56	0.66
3. Uses blackboard clearly	7	0	0	4	14	26	44	4.50	0.66
4. Can be heard by everyone in class	6	0	2	1	11	31	45	4.58	0.75
5. Easy to understand	6	0	1	9	12	23	45	4.27	0.86
6. Encourages questions/discussions	7	0	0	3	12	29	44	4.59	0.62
7. Answers questions	5	0	2	2	19	23	46	4.37	0.77
8. Holds regular office hours	11	0	0	0	7	32	39	4.82	0.39
9. Dynamic and enthusiastic	5	0	0	6	7	33	46	4.59	0.72
10. Has interest in students	6	0	2	5	5	33	45	4.53	0.87
11. Aware if students have difficulty	5	0	2	6	16	22	46	4.26	0.85
12. Valued for advice	22	0	3	6	5	15	29	4.10	1.08

OVERALL RATINGS	FREQUENCIES									Mean	Std Dev
	[Omits]	[1]	[2]	[3]	[4]	[5]	[6]	[7]	[#]		
1. Overall effectiveness?	3	0	0	1	9	8	15	15	48	5.71	1.17
2. How worthwhile was section?	4	0	0	2	8	13	7	17	47	5.62	1.26

	[Omits]	[YES]	[NO]	% - Yes	% - No
3. Taking because it's required?	6	44	1	97.8%	2.2%

	[Omits]	[3]	[4]	[5]	[6]	[7]	[8]	[9]	[10]	[11]	[12]	[#]	Mean	Std Dev
4. Outside-class time (hours/week)	1	4	9	12	11	2	6	0	3	0	3	50	6.04	2.33

	[Omits]	[20]	[40]	[60]	[80]	[100]	[#]	Mean	Std Dev
5. % of discussion sections attended	4	15	6	7	13	6	47	55.3	29.55

**Averages**

Question	N	Avg.	Group	S.D.
<b>Instructor Evaluation</b>				
Q1 The instructor was well-prepared for class .....	19	<b>4.05</b>	4.40	0.38
Q2 The instructor treated students with respect .....	19	<b>4.37</b>	4.40	0.40
Q3 The instructor raised challenging questions or problems .....	19	<b>4.16</b>	4.16	0.40
Q4 Overall, the instructor is an effective teacher .....	19	<b>4.16</b>	4.05	0.55
Q5 I would recommend this instructor to other students.....	19	<b>4.11</b>	4.03	0.59
<b>Course/Materials Evaluation</b>				
Q6 The readings (text, course notes, etc) were important for understanding the course ..	19	<b>3.26</b>	3.71	0.41
Q7 The term projects (papers, assignments, etc.) provided a useful learning experience .	19	<b>3.63</b>	4.06	0.32
Q8 I would recommend this course to other students .....	19	<b>3.58</b>	3.89	0.44
Q9 Compared to other courses at this level, the workload was .....	19	<b>3.68</b>	3.53	0.44
Q10 The course material was difficult for my level of preparation.....	19	<b>3.37</b>	3.07	0.40

Explanations: The relevant course group for comparisons is Undergraduate Optional/Elective Courses (300-389,400-489). **N** is the number of responses for a question. **Avg.** is your average. **Group** is the average for the reference group. **S.D.** is the standard deviation of the averages for all courses in the reference group.

**Response Distribution (by Question Number)**

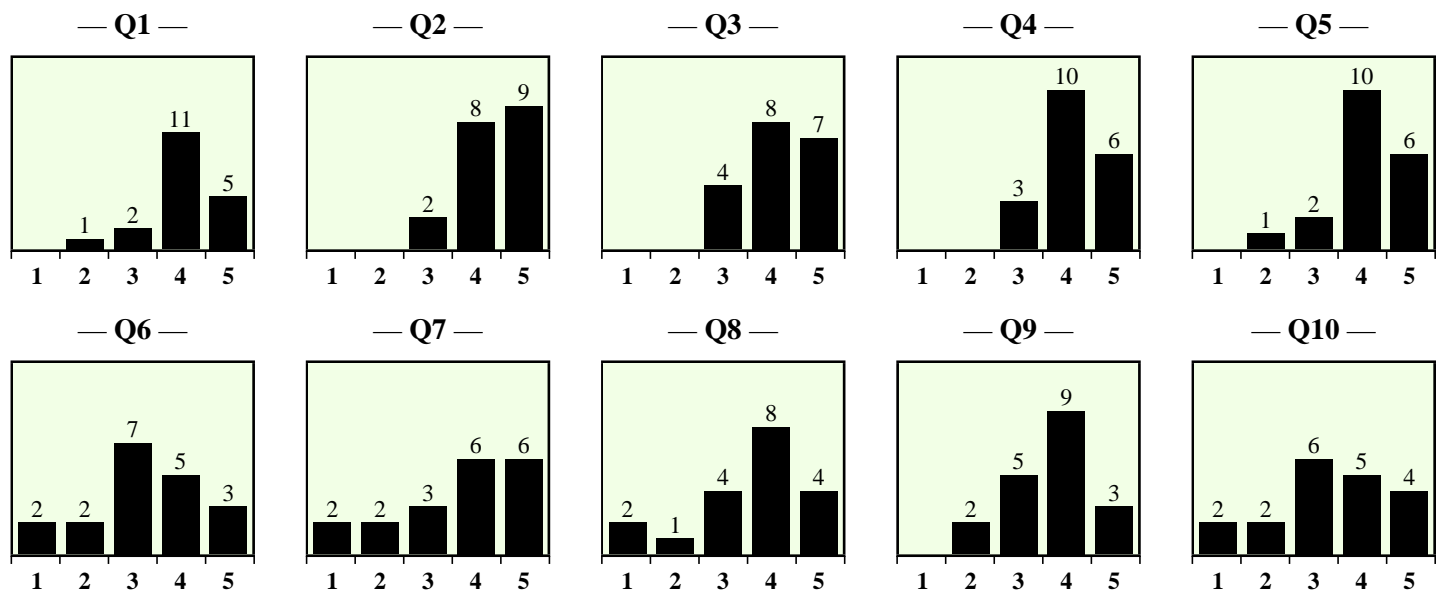

Questionnaire Response Scales

Questions	1	2	3	4	5
1-8,10	strongly disagree	disagree	neutral	agree	strongly agree
9	much less	less	the same	more	much more



**Grades Summary**

Letter Grade	Score Range	(#)	within	below	Letter Range	
			(%)	(%)	(#)	(%)
A+	90–100	4	20.0	80.0	17	85.0
A	85–89	10	50.0	30.0		
A–	80–84	3	15.0	15.0		
B+	76–79	1	5.0	10.0	3	15.0
B	72–75	2	10.0	0.0		
B–	68–71	0	0.0	0.0		
C+	64–67	0	0.0	0.0	0	0.0
C	60–63	0	0.0	0.0		
C–	55–59	0	0.0	0.0		
D	50–54	0	0.0	0.0		
F	0–49	0	0.0	0.0		

Students	<b>20</b>
Grades	20
Grades Mean	85.0
Standard Deviation	6.6
Skewness	-0.17
Median	85.5
Top Quartile	88.0
Bottom Quartile	80.0
Mode	85.0
Students failed	0
Percentage failed	0.0
Missing Grades	0
Percentage missing	0.0

**Grades Distribution**

Number of Students in Each Letter Grade Group

